

Flute

Scales

C Major (Concert)

C Sharp Major (Concert)

C Flat Major (Concert)

D Major (Concert)

D Flat Major (Concert)

E Major (Concert)

E Flat Major (Concert)

F Sharp Major (Concert)

F Major (Concert)

G Major (Concert)

G Flat Major (Concert)

A Major (Concert)

A Flat Major (Concert)

B Major (Concert)

B Flat Major (Concert)

Tribute to Troy

Flute

Ronald Broadwell

4

5

8

11

17

17

22

25

27

33

34

39

Flute

FREEDOM FANFARE

James Barnes

7

13

20

ff

fp

fp

fff

Copyright MCMLXXIII by C.L. Barnhouse Co. Oskaloosa, Iowa

STRIKE UP THE BAND

COMPOSED BY IRA GERWHIN

Flute

ARRANGED BY GINNY LEE STEPHENS

5

A

5

9

B

13

C

17

1.

2.

21

sfz  *ff*

Flute

Over There

George M Cohan

♩ = 120

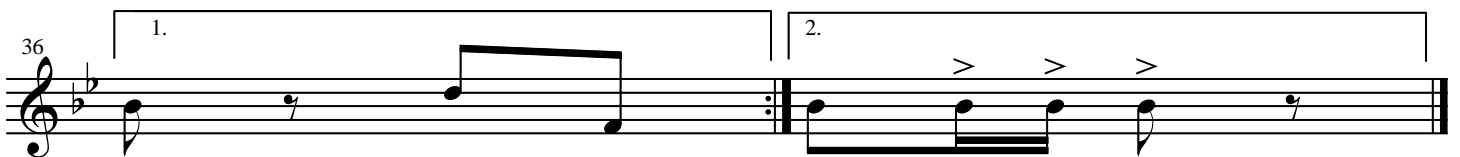

Flute

Grand Old Flag

George M. Cohan

5 **A**

10 **B**

14

18 1.

1981 Long Beach Junior Concert Band

Flute

Virgin de la Macarena

Arranged By John Higgins

8

9 8va Throughout

17 $\text{\textcircled{S}}$

15 $\text{\textcircled{3}}$

22 $\text{\textcircled{3}}$ *f*

29 To Coda $\text{\textcircled{0}}$ 33 *sffz* *ff* $\text{\textcircled{3}}$

36 $\text{\textcircled{3}}$ *sffp* 41 *f*

43 $\text{\textcircled{3}}$ *p* *p*

50 *p* *p* D.S. al Coda $\text{\textcircled{S}}$

57 $\text{\textcircled{0}}$ *f* 2 *fp*

63 *ff*

Flute

Shenandoah & Battle Hymn of the Republic (Closer)

Arranged: Monte Gmur
