

# Flute

# Scales

## C Major (Concert)

## C Sharp Major (Concert)

## C Flat Major (Concert)

## D Major (Concert)

## D Flat Major (Concert)

## E Major (Concert)

## E Flat Major (Concert)

## F Sharp Major (Concert)

## F Major (Concert)

## G Major (Concert)

## G Flat Major (Concert)

## A Major (Concert)

## A Flat Major (Concert)

## B Major (Concert)

## B Flat Major (Concert)

# Tribute to Troy

## Glockenspiel

Ronald Broadwell

4 5

9 11

15 17

21 25

27 33

37

# Glockenspiel

## FREEDOM FANFARE

James Barnes

5

9

13

17

21

*ff*

*fp* *fff*

Copyright MCMLXXIII by C.L. Barnhouse Co. Oskaloosa, Iowa

# STRIKE UP THE BAND

COMPOSED BY IRA GERWHIN

ARRANGED BY GINNY LEE STEPHENS

## Glockenspiel

5

A

5

9

B

13

C

17

1. 2.

21

*sfz* *ff*

# STRIKE UP THE BAND

COMPOSED BY IRA GERWHIN

ARRANGED BY GINNY LEE STEPHENS

## Xylophone

COPYRIGHT 1990 GINNY LEE STEPHENS

# Glockenspiel

## Over There

George M Cohan

♩ = 120

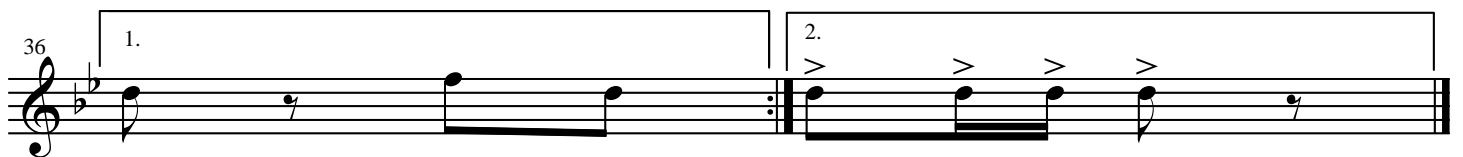
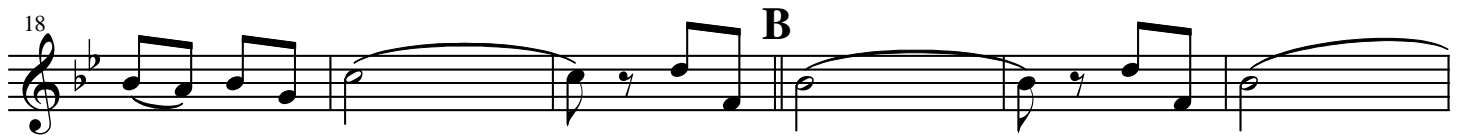

Glockenspiel

# Grand Old Flag

George M. Cohan

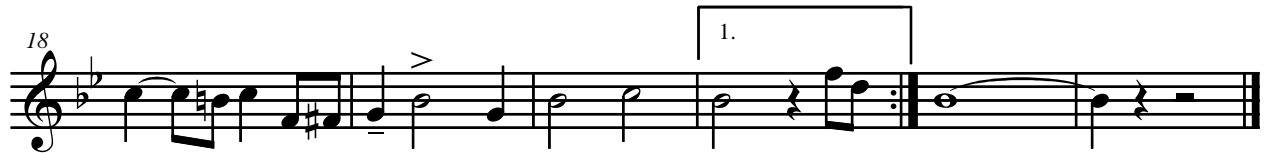

1981 Long Beach Junior Concert Band

# Glockenspiel

## Virgin de la Macarena

Arranged By John Higgins

8 9

15 17 *f*

22 *tr*

29 *To Coda*  $\oplus$  33 *sffz*

36 41 *f*

43

50 *D.S. al Coda*  $\S$  *p*

57  $\oplus$  2 *f* *fp*

63 *ff*

# Glockenspiel

## Shenandoah & Battle Hymn of the Republic (Closer)

Arranged: Monte Gmur

### Shenandoah
